WARRIOR

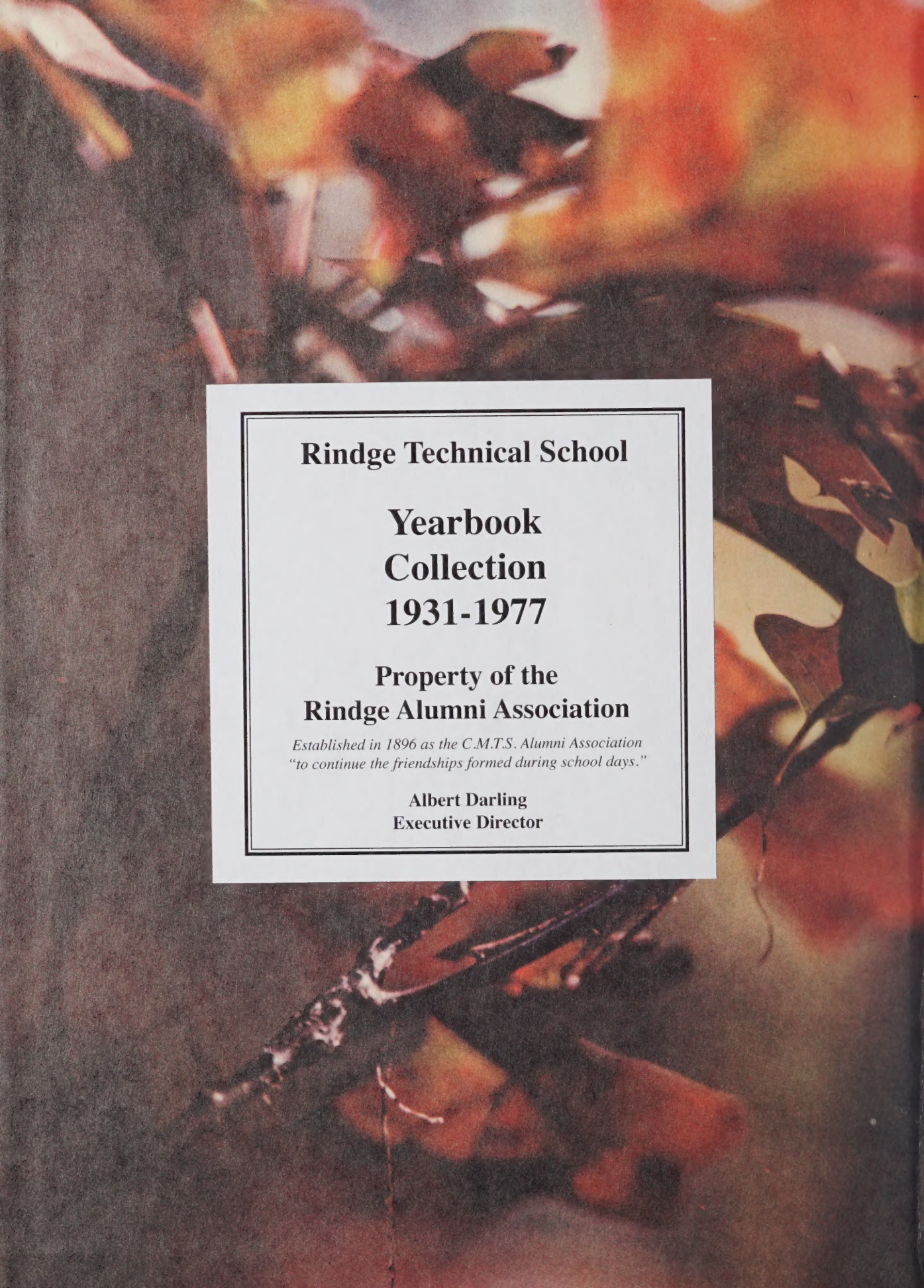

Rindge Technical School

Yearbook Collection 1931-1977

Property of the Rindge Alumni Association

Established in 1896 as the C.M.T.S. Alumni Association "to continue the friendships formed during school days."

Albert Darling
Executive Director

Digitized by the Internet Archive
in 2023 with funding from
Cambridge Public Library

https://archive.org/details/rindgetechnicals1975unse

THE RINDGE WARRIOR

1975

Rindge Technical School
Cambridge, Massachusetts

Prologue

"The years after graduation will be the most important ones of our lives. We must set our goals carefully and then strive to attain them. In order to make our youthful dreams become reality, we must work. Our quest to fulfill these dreams will be difficult, but not impossible.

"Maturity and flexibility are the primary elements which will determine our success or failure. The world is ever-changing, and, in order to succeed, we must have the maturity to face it without qualms and the flexibility to change with it. If we hesitate or become complacent our dreams will shatter and we will be heard vainly echoing regret that 'It might have been'."

"God pity them both and pity us all
Who vainly the dreams of youth recall
For of all sad words of tongue or pen
The saddest of these: 'It might have been'!"

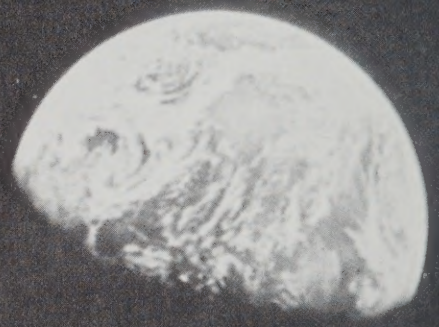

The Warrior 1975

Administration

Superintendent
of
Schools

Alflorence
Cheatham

Headmaster

Robert Sweeney

Assistant
Headmasters

left: P. Nelligan
right: E. Sarasin

Ralph Sennott, Guidance

Faculty

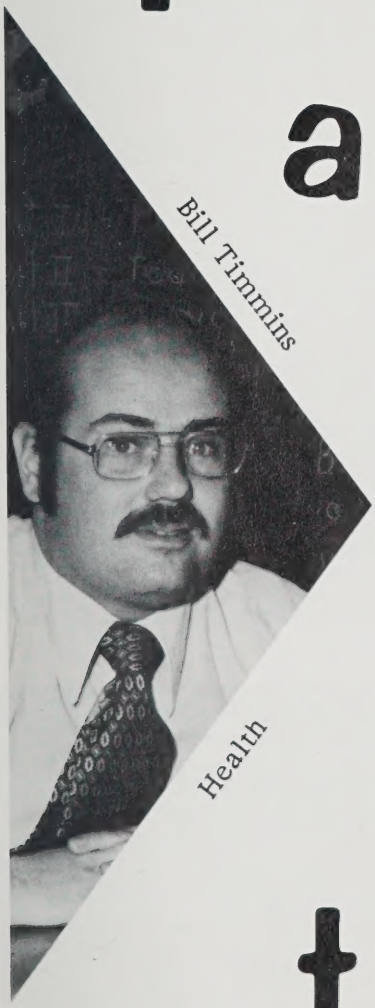

Bill Timmins

Health

Cecilia Chapman

Spanish

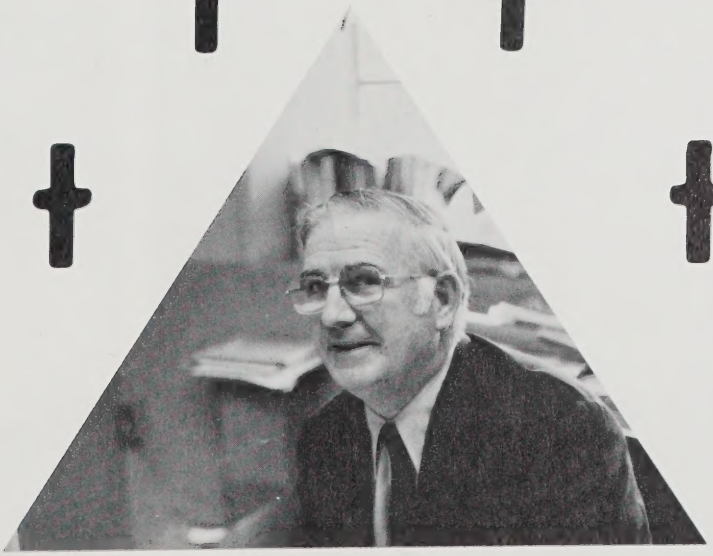

Paul Murphy, Guidance

Frank McCarthy, English

Karen Fitzpatrick

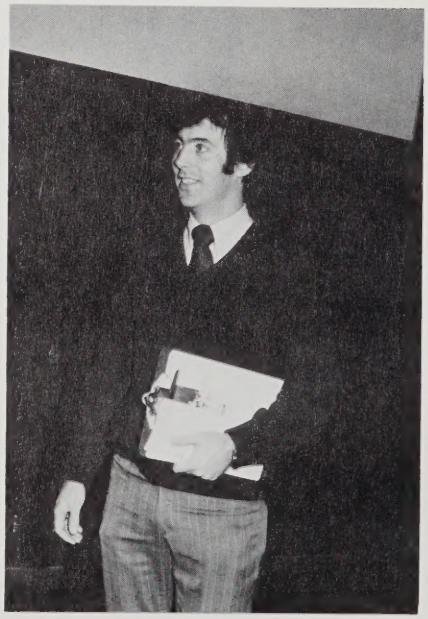

Tim Mahoney

Andrea Ciccolo

Jane Kervick, English

Lou Ferrari

Bill McGinnis

Mike Corveno

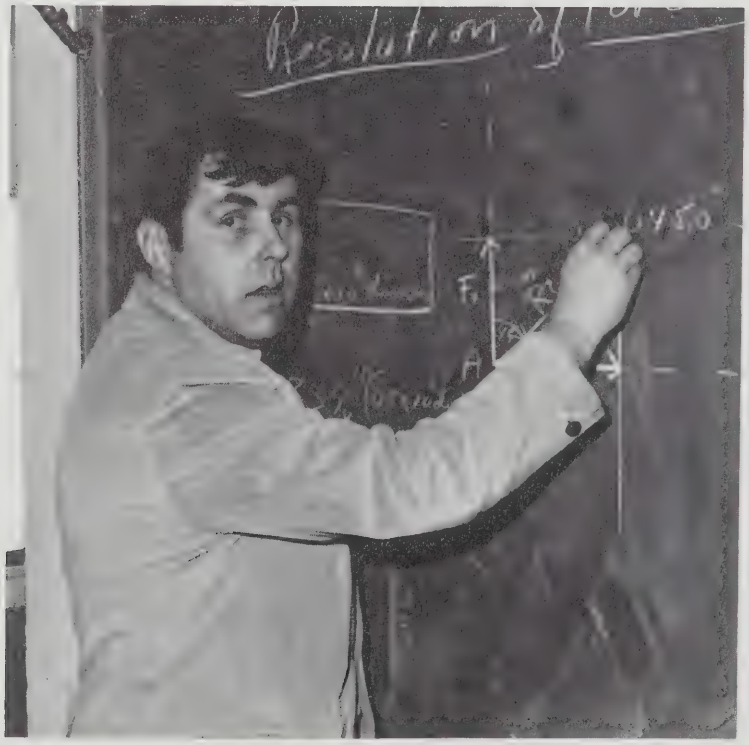

Bob Richards

Greg Redd

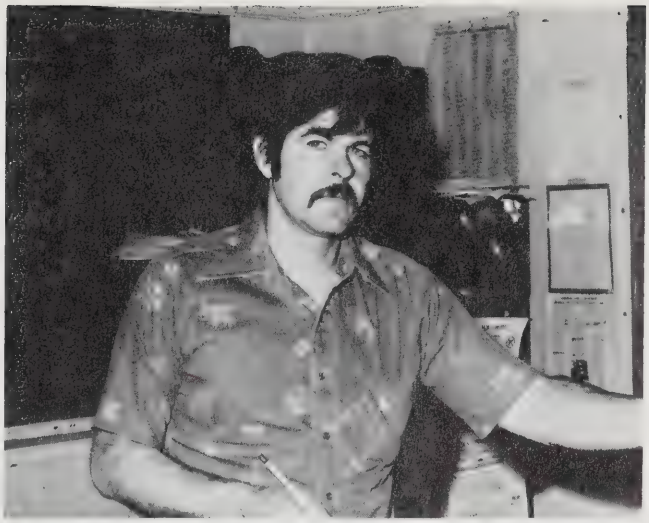

Larry Clinton

Bob Burns

Henry Lucas

Clare Ferraro

Jacalyn Diesenhouse

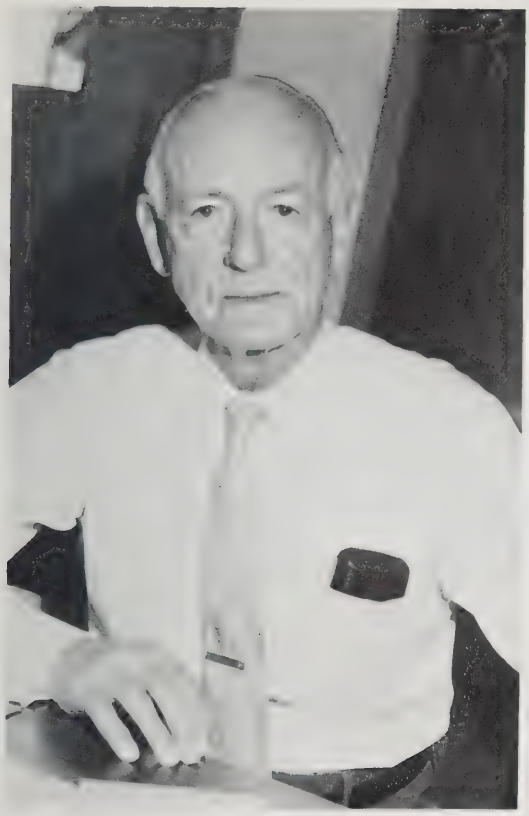

Larry Gibson

Ralph Collins

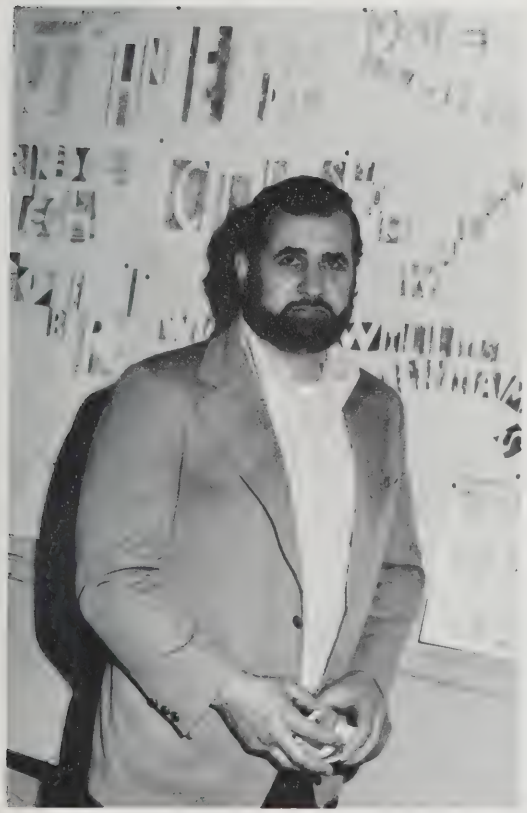

Chet Hall

Sara Ullman

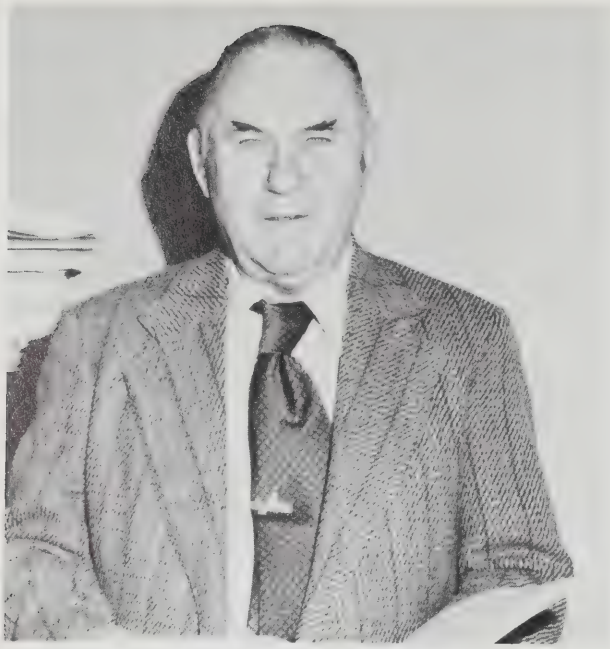

William Reagan, Sr.

Leon Fitzgerald

Mike Coreless

William Reagan, Jr.

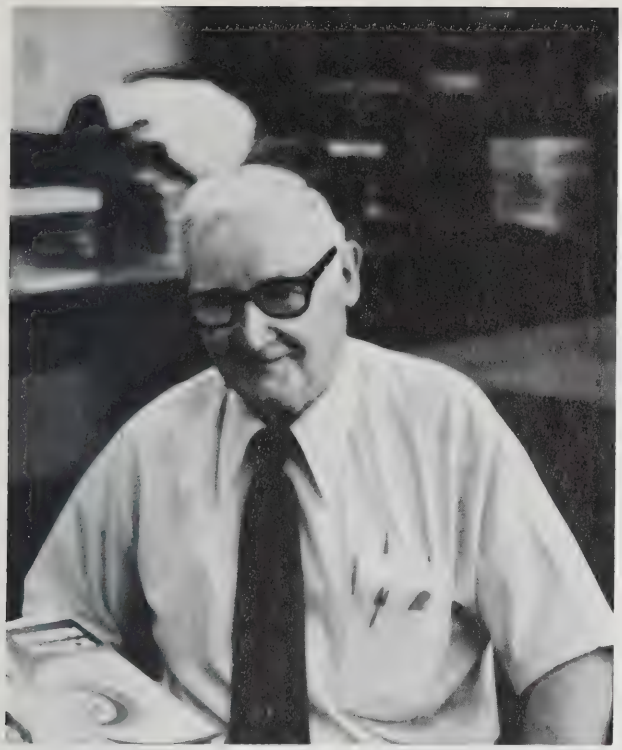

John Terry

Paul Starek

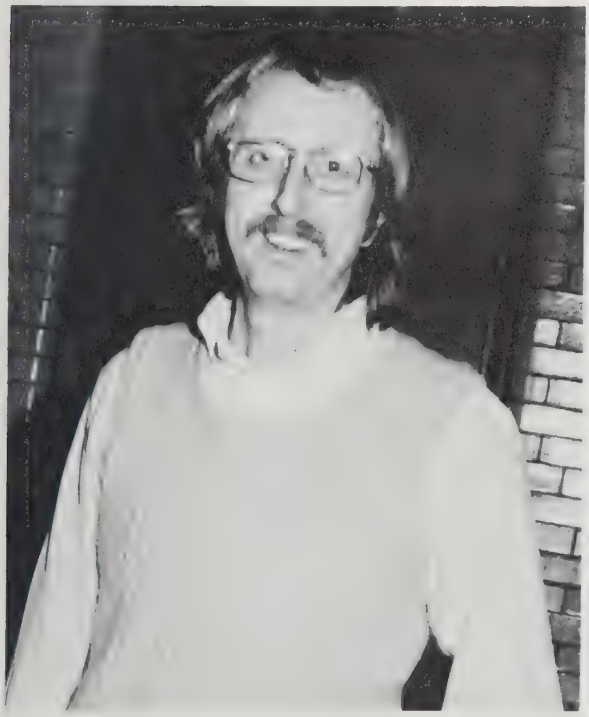

H. Ward Gay

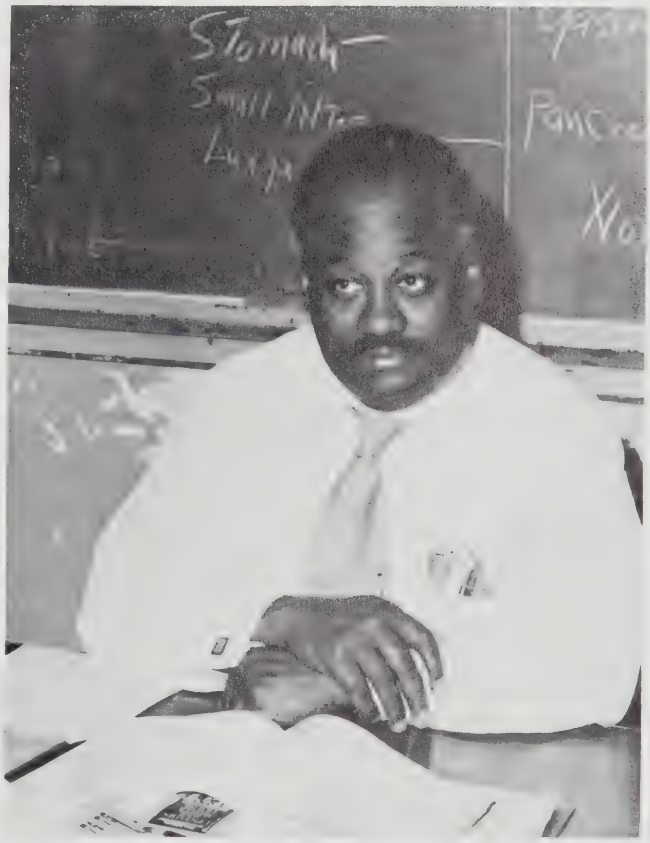

Milton Hopkins

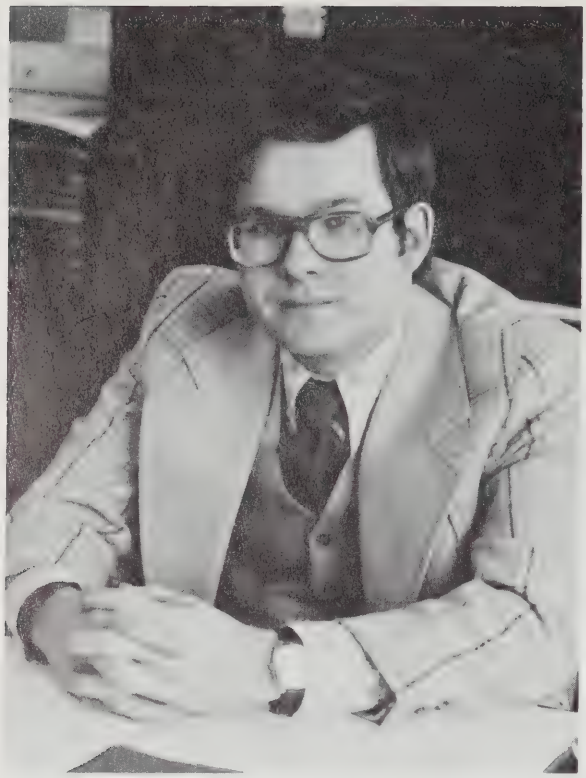

Bill Tobin

MaryAnn Cusack

Bob Kelley

Mike DeSimone

Bob Tierney

Phil Dussault

Sam Ferraro

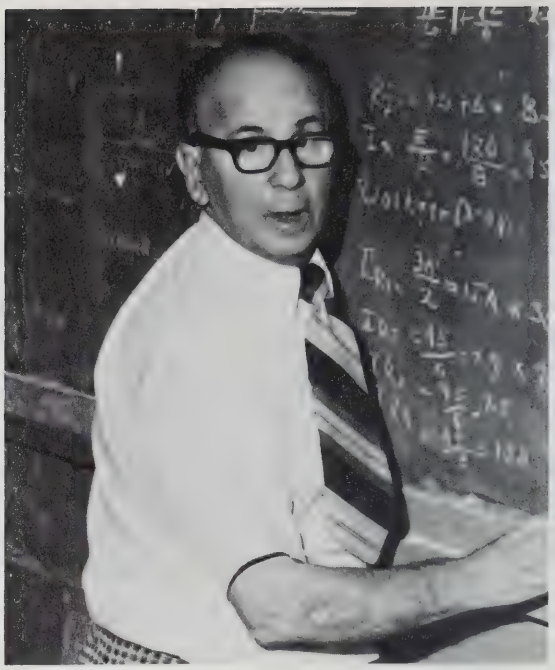

Ed Crawley

Manuel De Mello

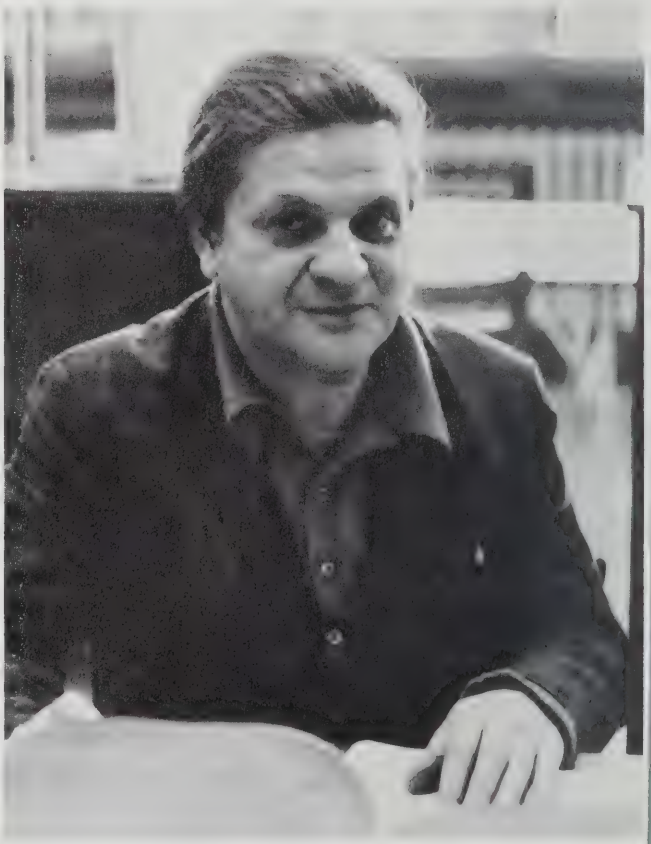

Tom Calabrese

Angelo Kaltsos

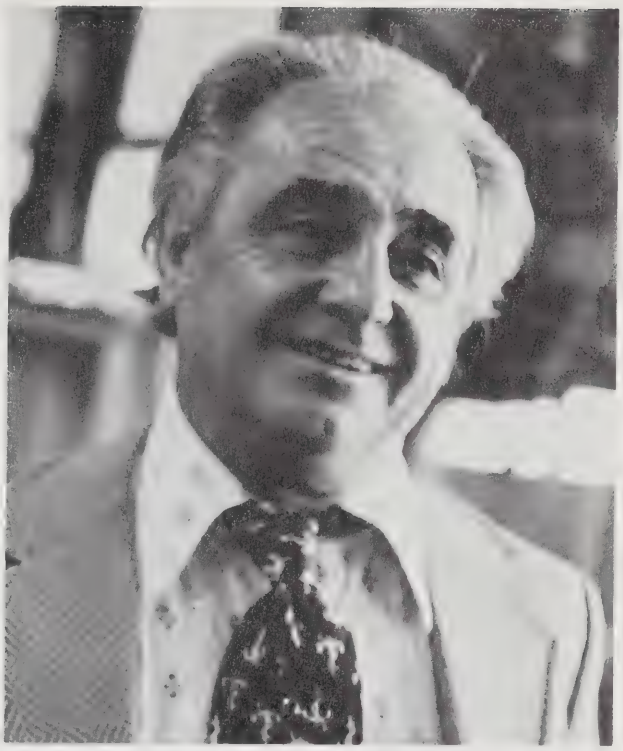

Ed Powers

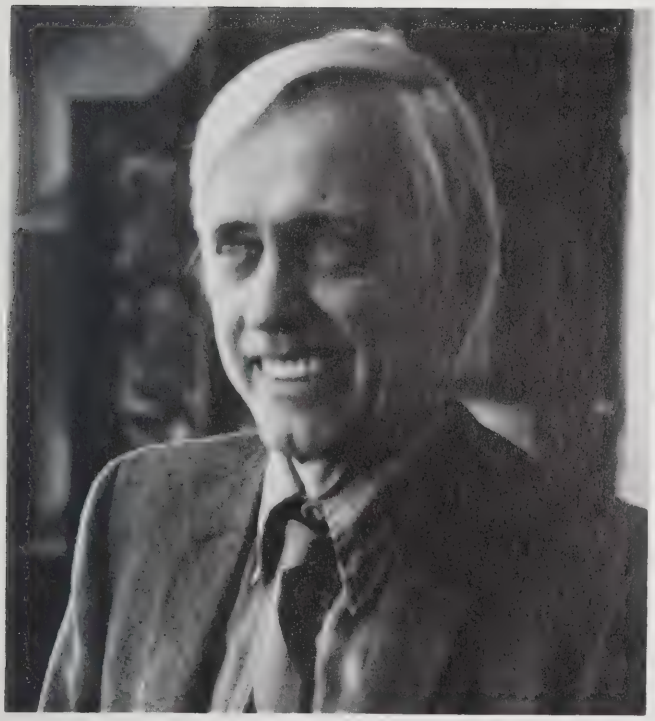

Arthur McMurtry

Kathrine LaMontaigne

George Greenidge

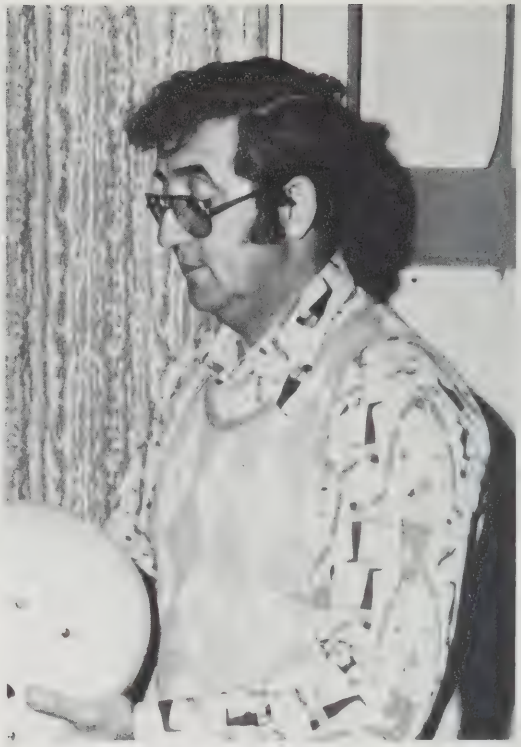

Ed Fratto

Bill Lawless

Arthur Marchand

Senior
1975
Photos

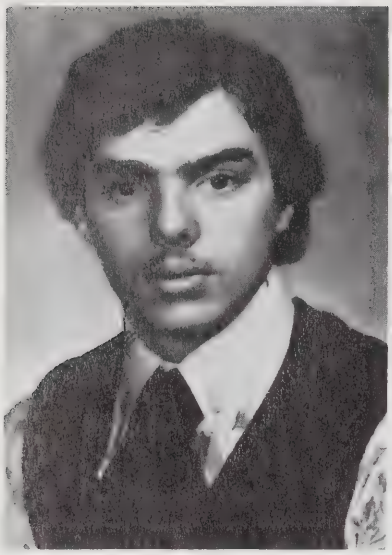

DAVID ACETO

DAVID ADDISON

STEPHEN ADKINS

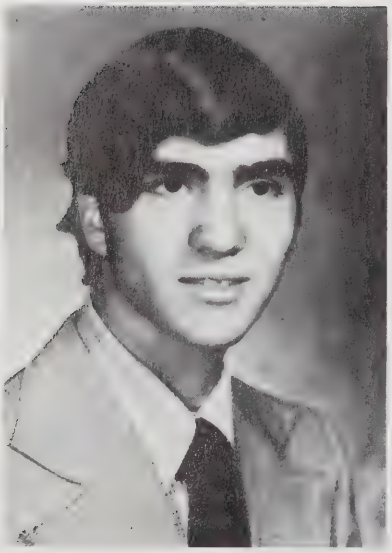

SIDNEY AFONSO

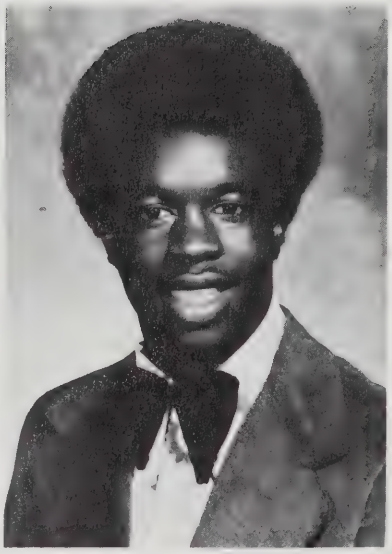

STEPHEN ALLSOPP

PHILIP ARSENAULT

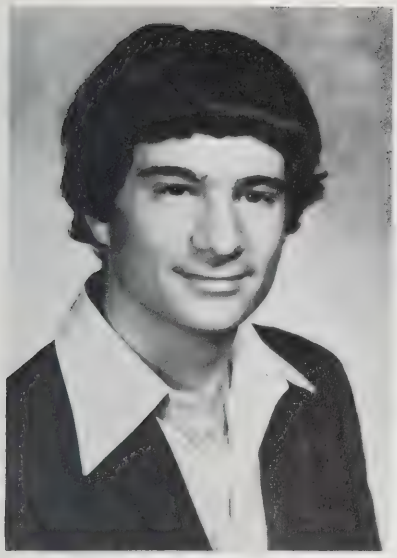

ADAM AUFIERO

CALVIN BASCOMB

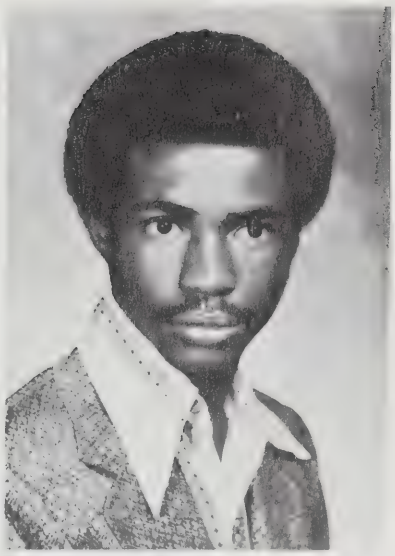

PAUL BECKFORD

FREDERICK BEST

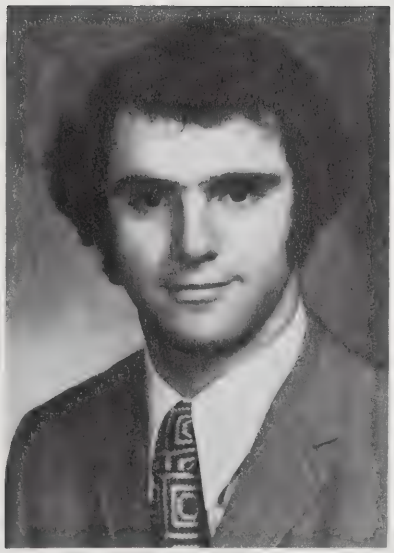

PATRICK BIRMINGHAM

BRIAN BONISLAWSKI

MR. ROBERT SWEENEY, Headmaster

HAROLD BOUDREAU

RICHARD BRADLEY

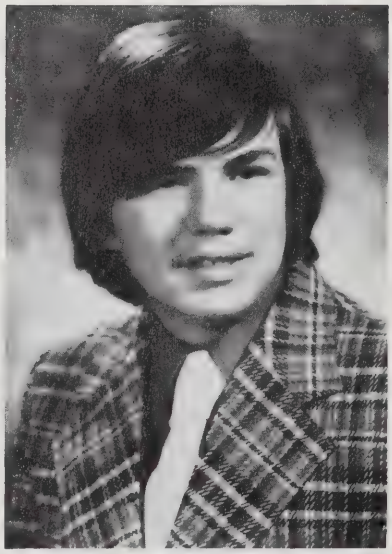

ROBERT BRADY

JOSEPH BRAGA

MAJOR BROOKS

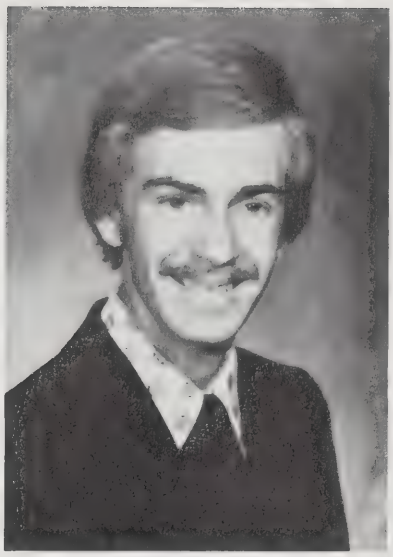

THOMAS BUCHANAN

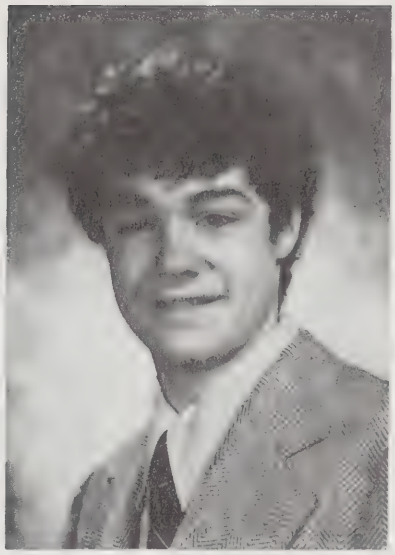

DANIEL CAMPLESE

WILLIAM CAMPBELL

DONALD CAPPUCCI

MICHAEL CARDOSI

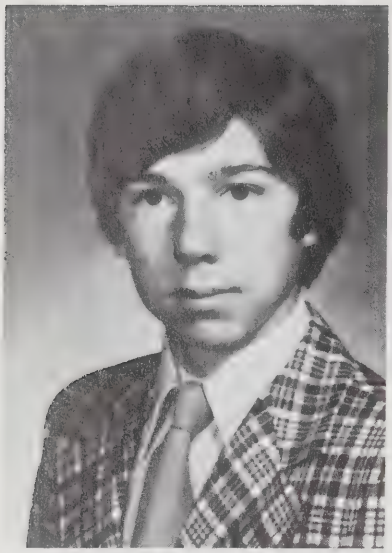

STEPHEN CARRABINO

DAVID CHAISSON

ROBERT CHIROS

MICHAEL CLINTON

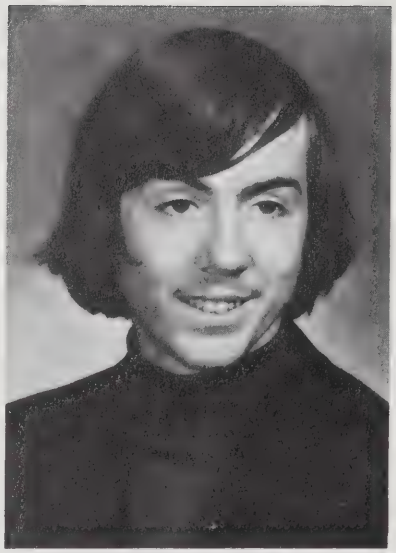

KEVIN COLEMAN

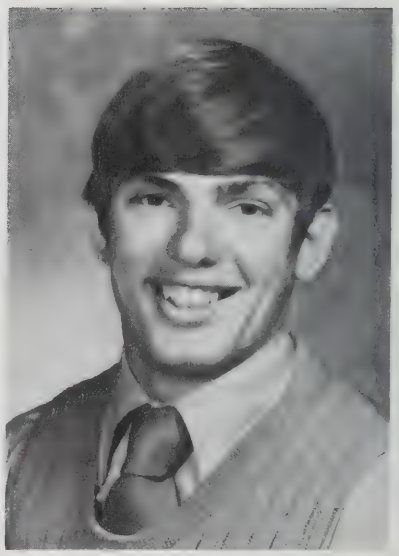

JOHN COSTELLO

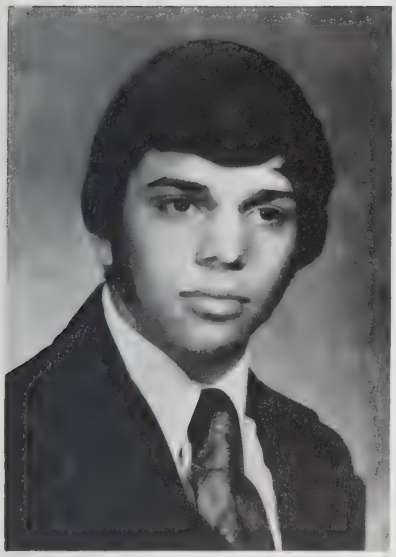

MARK CYR

GABRIELE D'ALFONSO

CHARLES DARLING

REGINALD DeCAMBRE

JAMES DeFRANCESCO

HAROLD DOTTIN

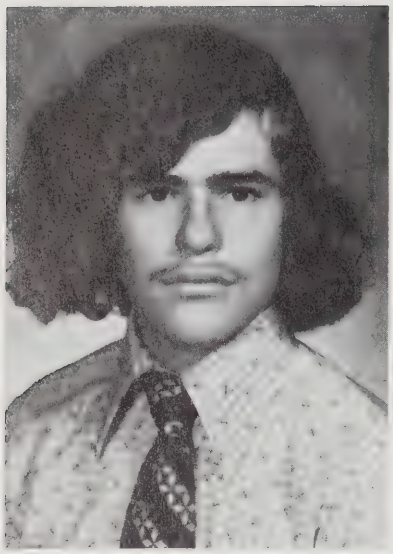

MARK DOUGENIK

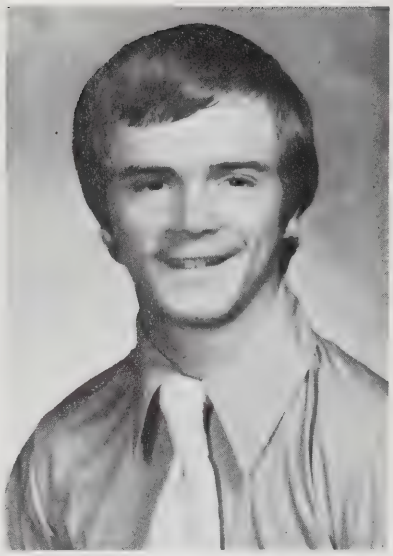

JOHN EARLE

CARLOS ENNIS

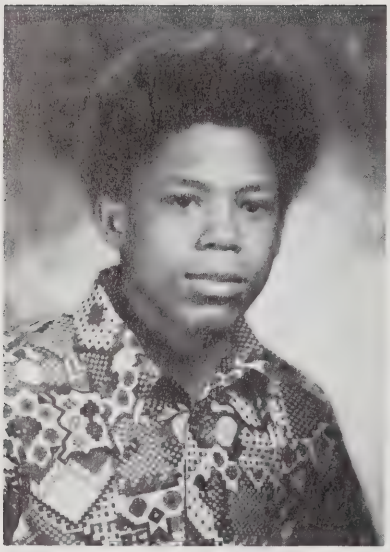

FORREST FLOYD

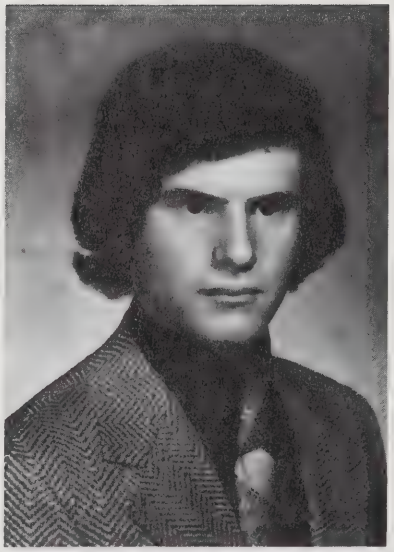

LEONARD FICARO

ANTONIO GARCIA

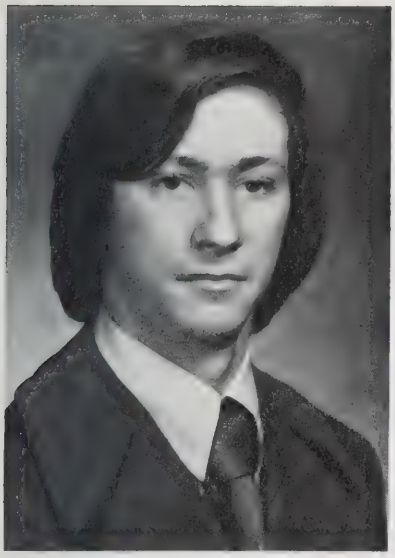

JOHN GALLAGHER

THOMAS GIBBONS

MATTHEW GIRDVAINIS

JON GOLDSMITH

GERALD GOMES

PHILIP HAMILTON

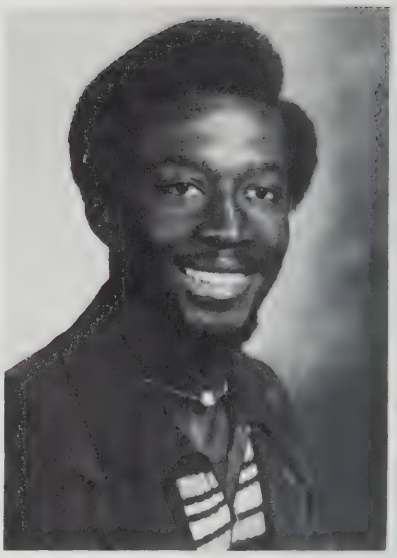

STEPHEN HARRIS

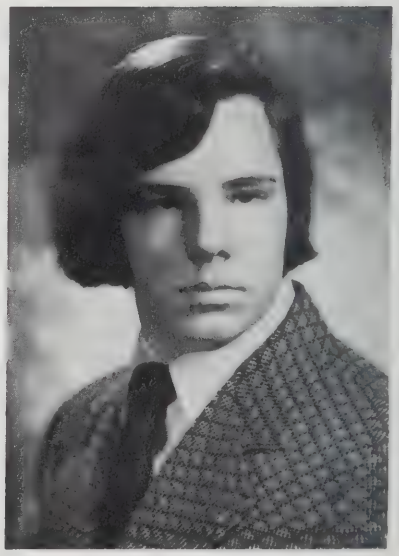

JOHN HIGGINS

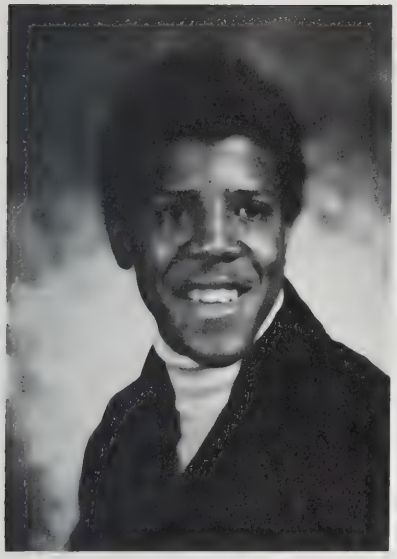

RONALD INNIS

VINCENT JONES

SCOTT KILLIAN

ANDREW KLEAMENAKIS

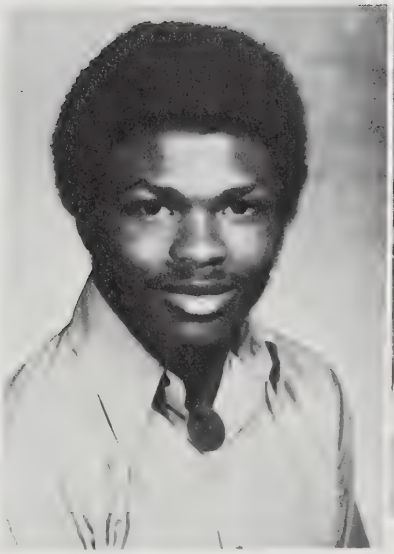

MICHAEL KEE

PAUL KLEROWSKI

CALBERT LAMB

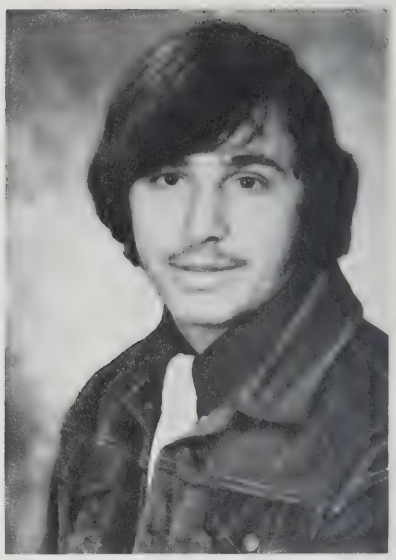

RICHARD LAUZIERE

LAWRENCE LOPRETE

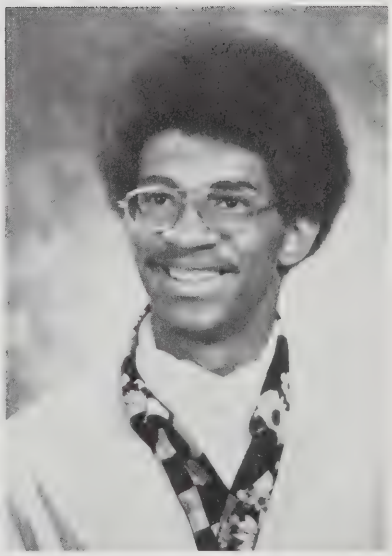

DAVID LOWE

MARK MAHONEY

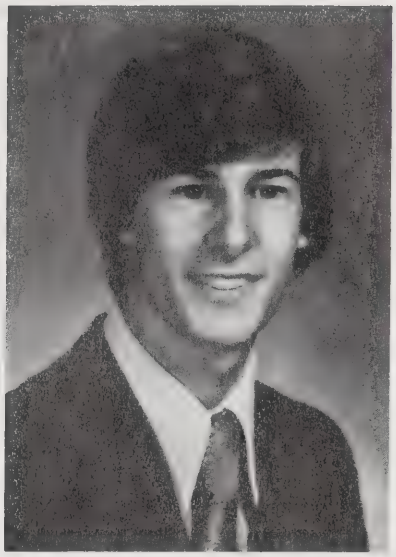

STEPHEN MAHONEY

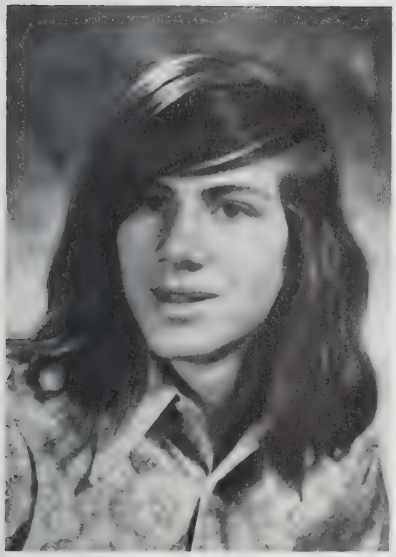

DANIEL MARQUIS

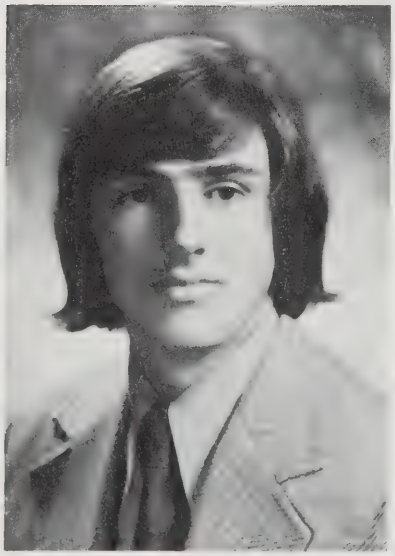

PAUL MARTELL

THOMAS MAYNARD

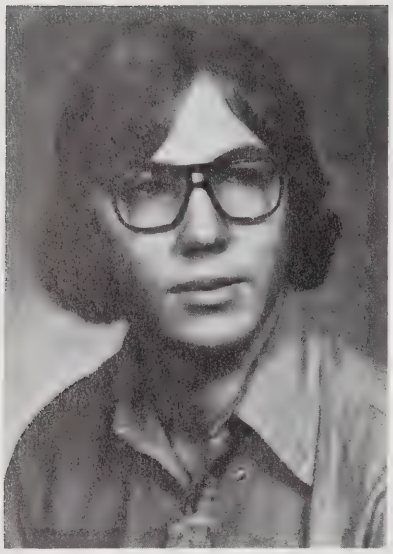

JACK McDOWELL

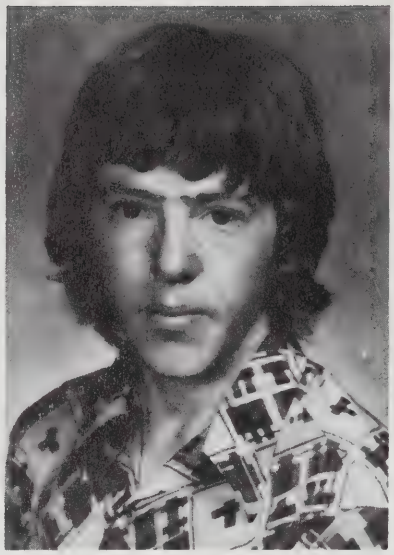

PAUL McLEOD

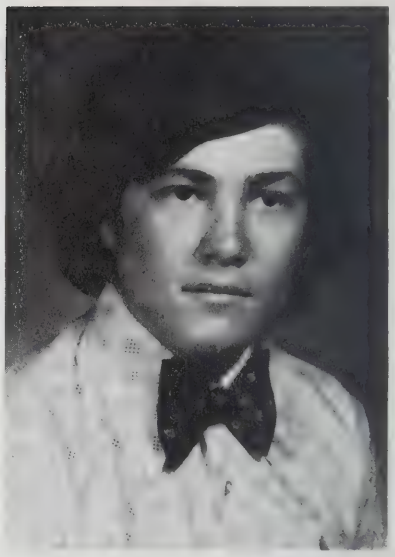

STEPHEN McMAHON

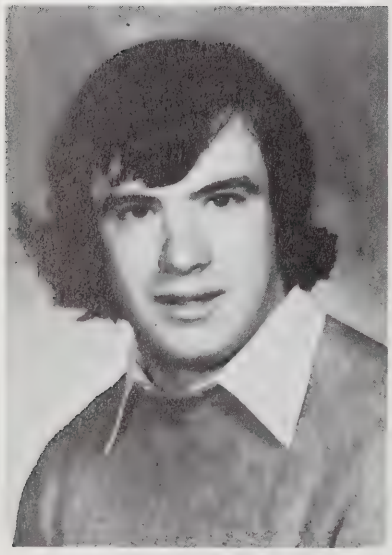

EVERETT McQUEENEY

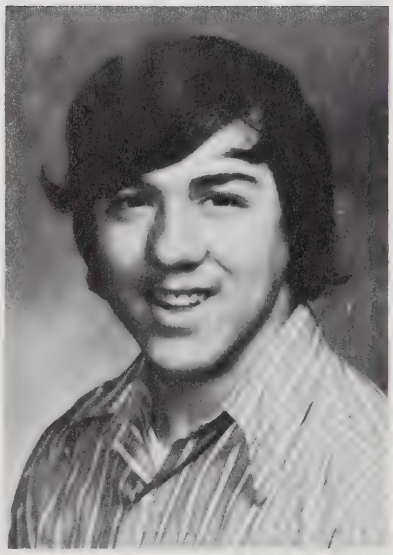

ANTHONY MELLO

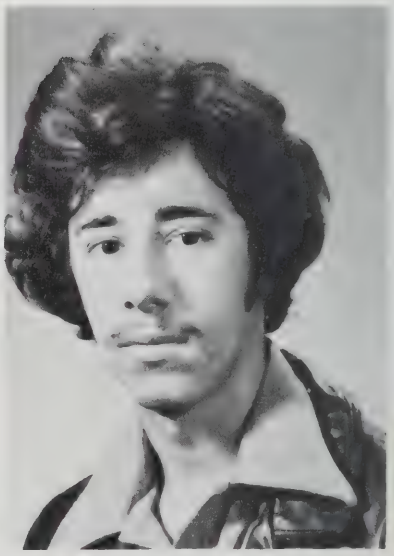

JOHN MELLO

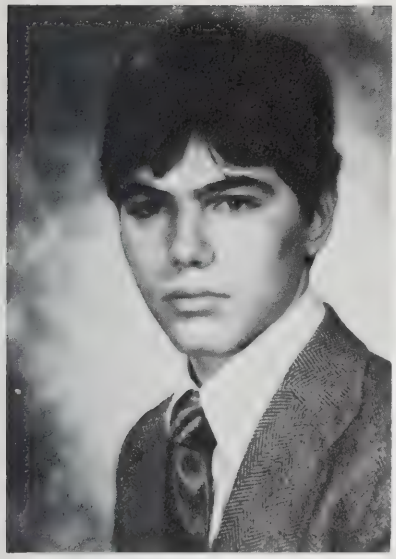

ALBERT MICOZZI

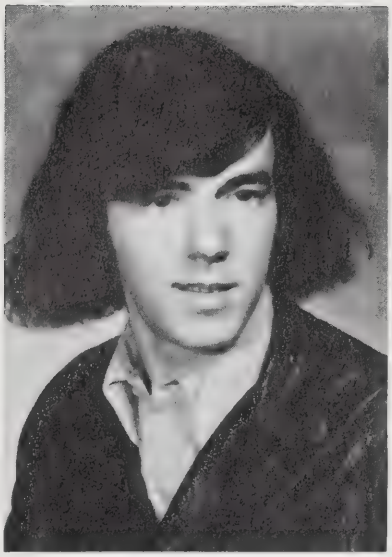

ROBERT MURPHY

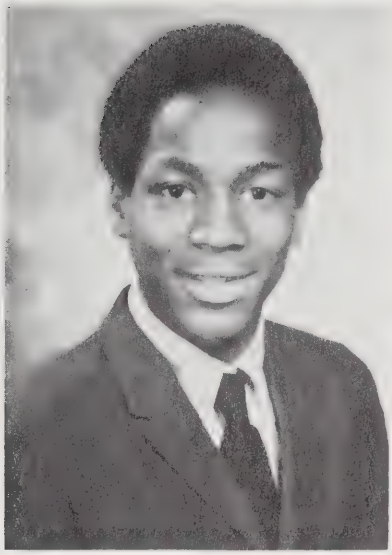

WAYNE MURRELL

DAVID NADEAU

PAUL NORTON

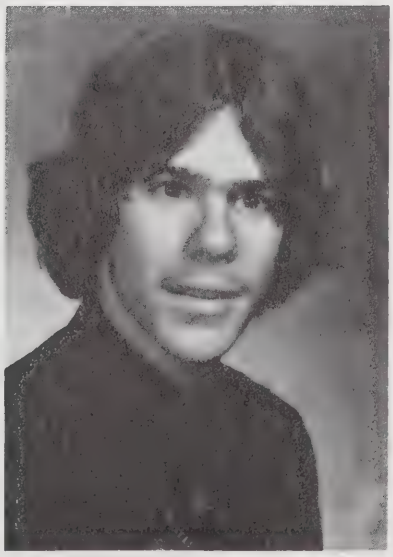

RUSSELL NUGENT

DANIEL O'CONNOR

MICHAEL OWENS

JOSEPH PERRY

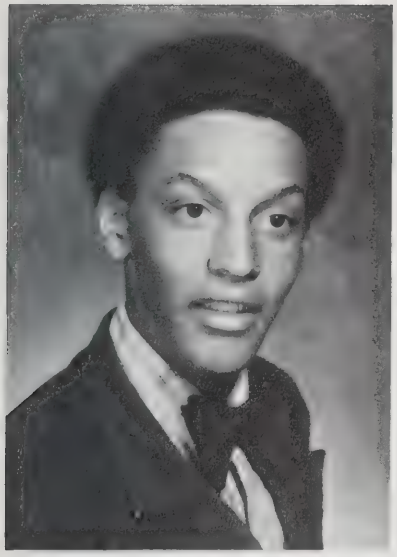

GEORGE PIERCE

SIEGMOND PODLEJSKI

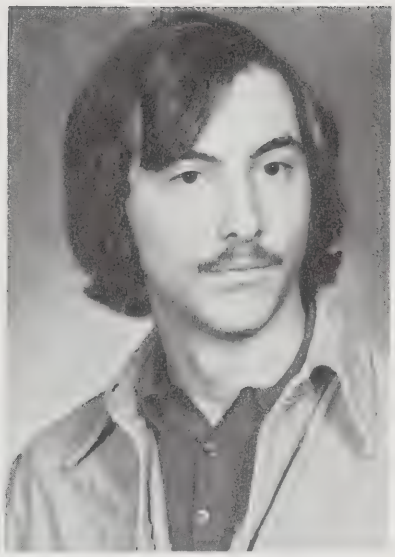

RICHARD POWERS

ROBERT RIBOKAS

EUGENE RING

LUKA SERDAR

KEVIN SHAUGHNESSEY

JOSE SILVA

JOHN SKANE

ROBERT SKELTON

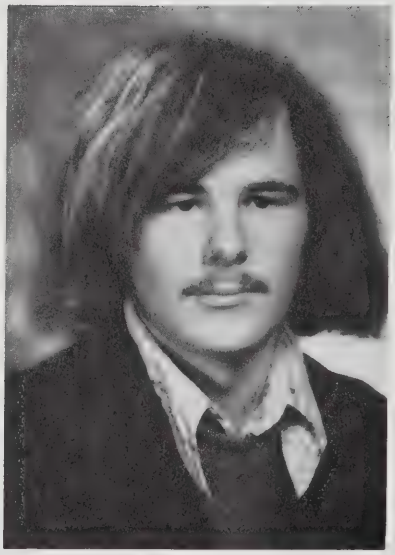

DONALD STEWART

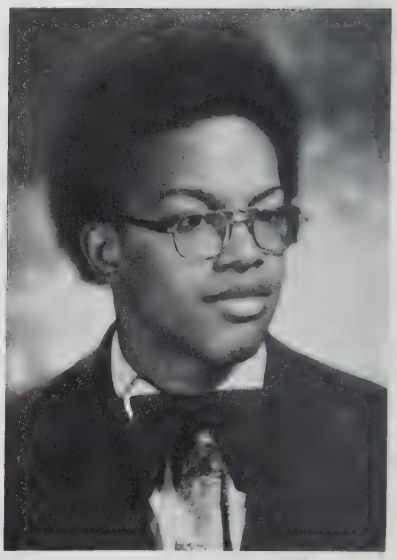

PAUL STEWART

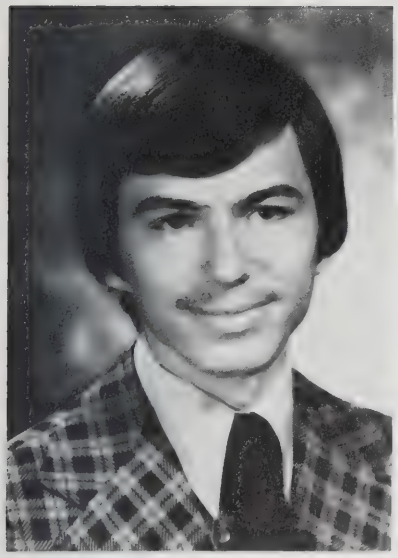

DAMIAN STOILOV

GORDON STRYKER

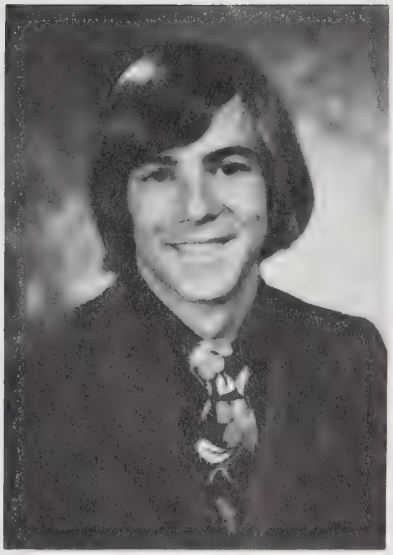

LAWRENCE SULLIVAN

RANDALL SUTHERLAND

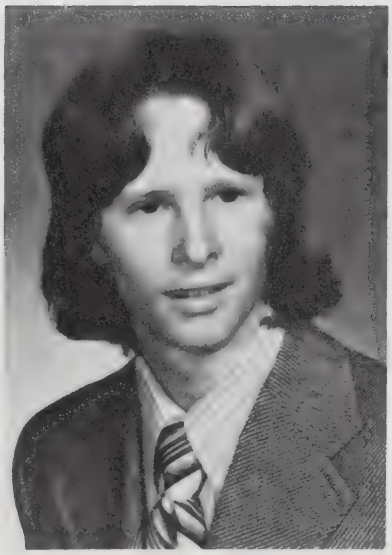

DAVID TALLENT

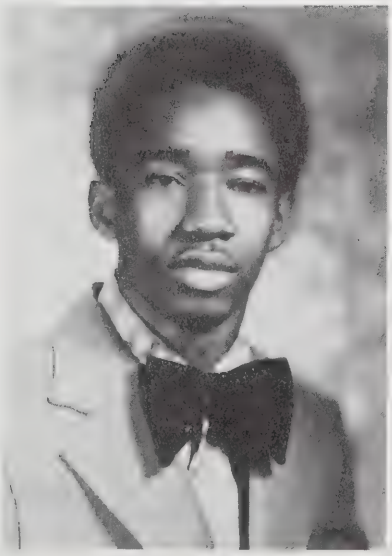

RICARDO THOMPSON

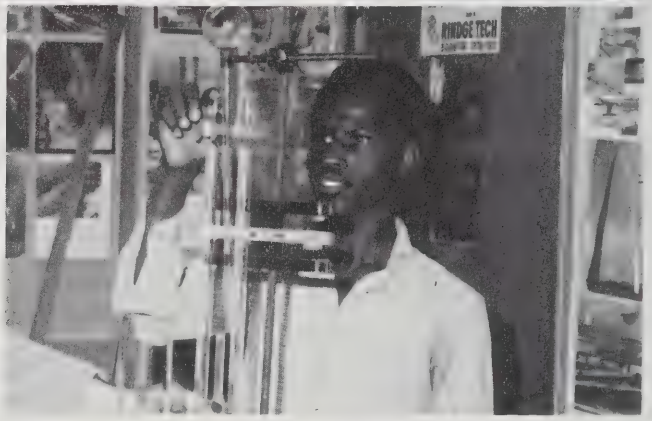

ANTHONY TOSCANO

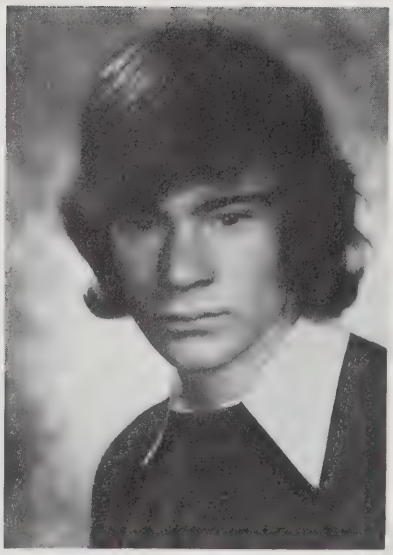

JOHN VALENTI

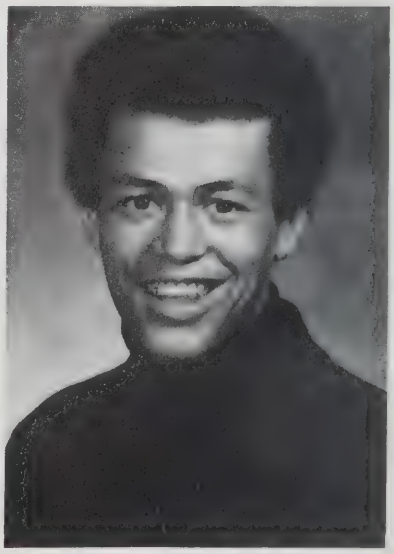

KENNETH WEST

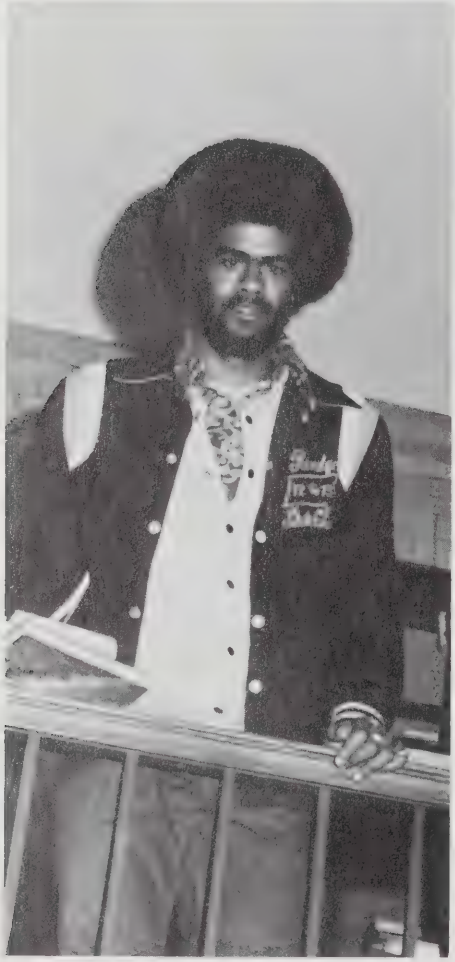

I LIKE BOOKS
APRIL 21-27

Executing a basic defense - Valenti (RD), Kenneally (Goal) and Grassi (#4)

Gomes scores

John Valenti

Jim DeFrancisco

Capt. Gerry Gomes

Everette McQueeney

Football

1st ROW: M. Brooks, M. Owens, W. Collins, P. Carvello, D. Lowe, M. DeCambre, P. Hamilton, R. Sutherland

2nd ROW: R. Marche, D. Desroslers, P. Zilonis, G. Singleton, J. Woodson, M. Mitrano, J. Travassos, W. Edge, R. Fitzmaurice, J. Carey

3rd ROW: L. Cribbs, J. Miley, J. Bryan, M. Gallo, J. DeBenedetto, R. Gallo, L. West, R. Yearwood, R. Young, W. Williams, P. Clark

4th ROW: L. Ellis, J. Chambers, A. Williams, R. Williams, L. Knight, K. Nash, G. Parriss, B. Haywood, J. Turner, P. Pina, D. Copeland

STANDING: "Doc" Cartin, E. Fratto, G. Greenidge, J. Alves, K. Ellcock, R. McCann, V. Jones, K. Robinson, W. Johnson

8-2 Record

City Champions

Bombed Latin

Phil Hamilton
All Scholastic

Rudy Williams and
Coach Smith

Coach
Greenidge

vs. Worcester
Mario Mitrano
on a blitz

DeCambrre runs
against
Roslindale,
scoring

Carvello passes
DeCambre blocks

Phil Hamilton,
Boston Globe
All-Scholastic
Defensive Lineman

Grinding out
yardage

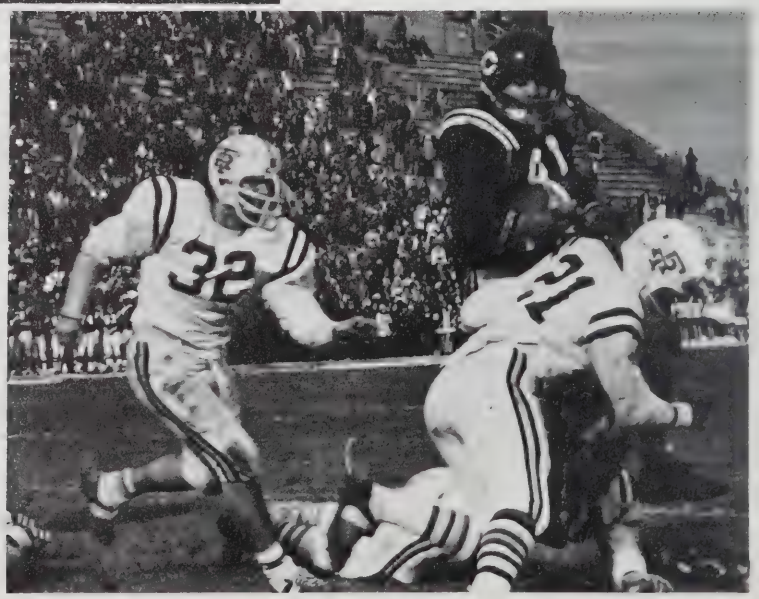

Defensive
pursuit

J.V. Q-back L. West
charts plays

Mitrano
grinds out
yardage

DeCambre on
a sweep

David Lowe
on a
defensive
rush

Zilonis gains on
a pass play

Warriors on the move!
L-R: Collins, Carvello and Mitrano

Rindge defensive backs in action

Pat Caruello

Paul Marchant Pause that refreshes

Rudy Williams attempts reception

DeCambre fights to a first down

Cross Country

STANDING: P. King, F. Bingham, M. Murphy, R. Cooper, E. Reilley, E. Blakstad, Coach Frank McCarthy
KNEELING: Seniors R. Skelton, S. Afonso, R. Inniss

Ron Inniss leads underclassmen in warm up.

Roberto Cooper keeps pace with opponents number 1 runner.

right: Teams await start of race.

right: Junior "Tito" Cooper and seniors Sid Afonso and Ron Inniss lead Rindge team.

far right: "The loneliness of long distance runners" R. Inniss and R. Cooper run away from the field.

RINDGE

left page: Sid Afonso all alone; way ahead or way behind. Who knows?

right, top to bottom: Tito Cooper and Ron Inniss: "Merrily we stroll along, . . ."

Hardworking Bob Skelton heads toward finish line.

Junior Tom Bingham paces himself nicely around the pond.

Indoor Track

In the championship meet against Weymouth South Pat Carvello and Coach McCarthy pause to discuss their haberdashers.

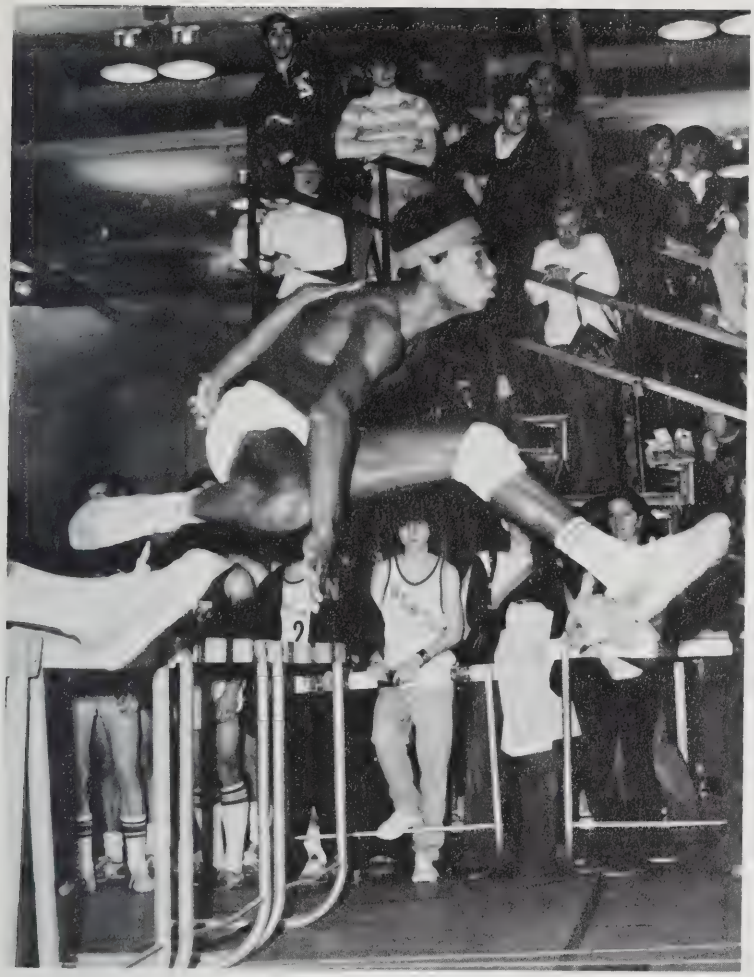

Hurdle victory by Herbert Lamb

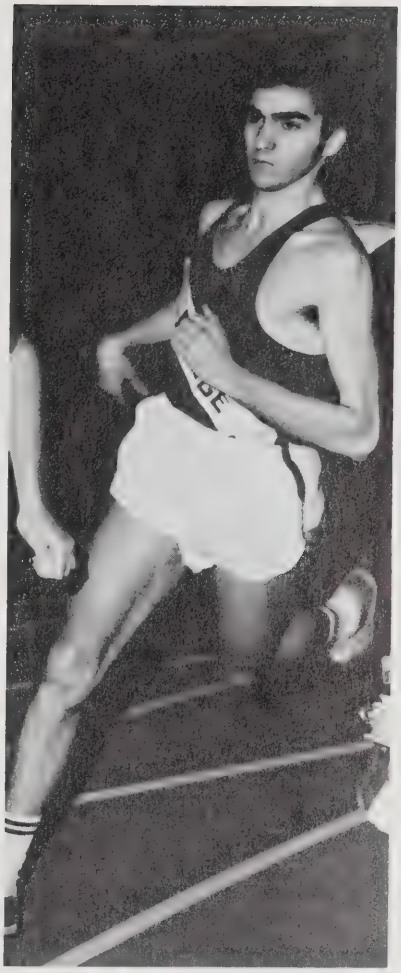

Mike Kee strains to another victory

Bob Skelton

Mark
DeCambre

"What, me worry?"

Co-Captain, Phil Hamilton, the "dry look" throwing the shot put in a sweep over Weymouth South.

Williams takes a jump shot

Allsopp takes ball from 6-7 Brockton player

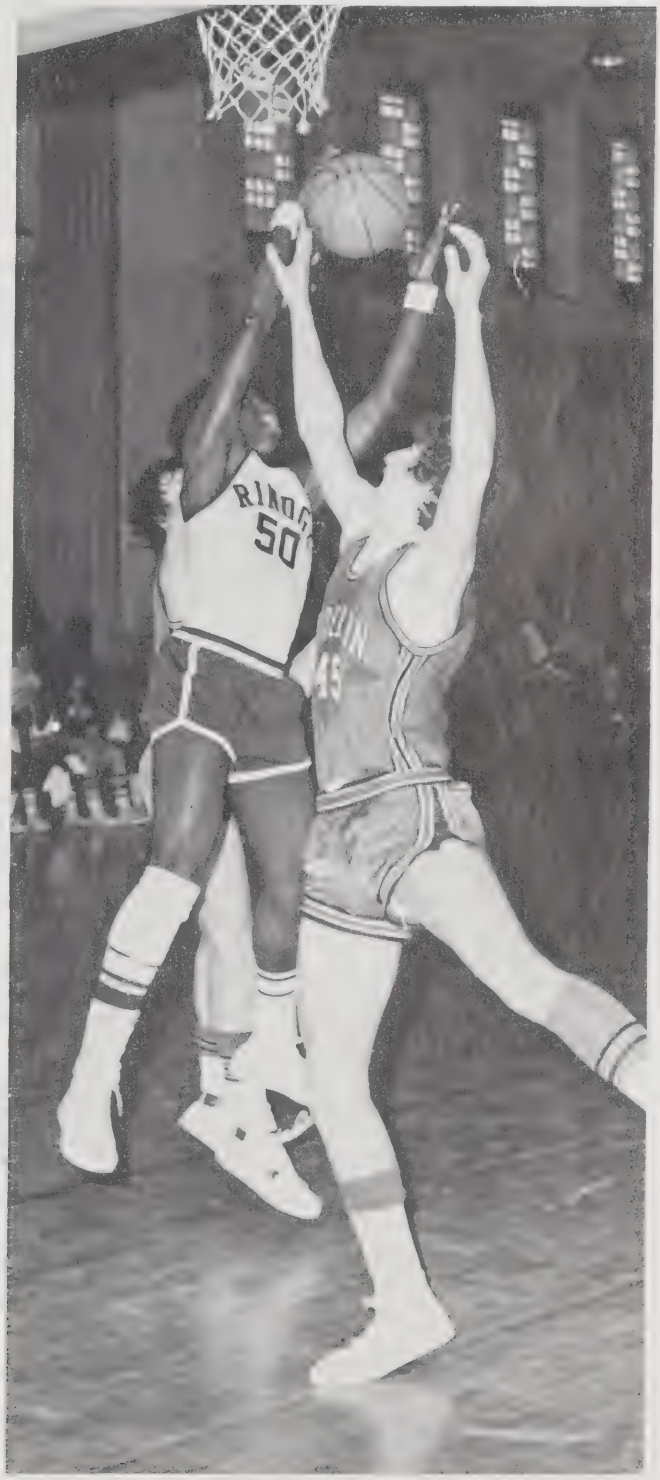

Basketball

FRONT ROW: Arturo Russell, Steve Allsopp, Harold Dottin, David Lowe, Jerry Scott, Rudy Williams
BACK ROW: Mgr. Paul Benoit, Dan Camplese, Joe Woodson, Paul Stewart, Vinnie Jones, Brad Lashley, Coach Richards, Ass't. Coach Mahoney

12-8 League Record
Qualifiers for State Tournament
3-1 Tournament Record
Lost in Finals to No. Andover

Prediction for Next Year: "All the Way"

Scott passes off to Allsopp

''Toro'' Russell lays one up vs Lynnfield in state basketball tournament

David Lowe - jumpshot
Williams readys for a rebound

Championship Cheerleaders

Lowe and Williams

Dottin drives

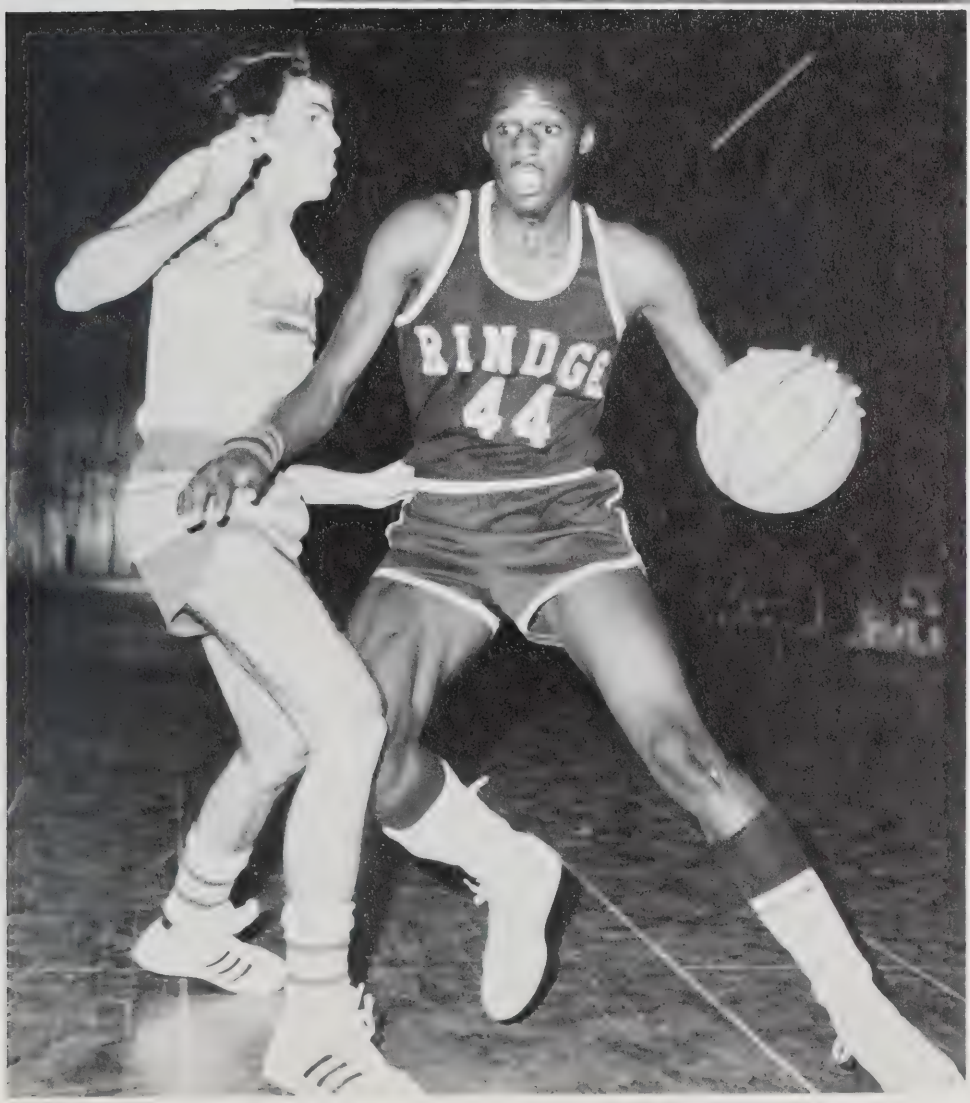

Jerry Scott any a Lynnfield defender

76
81

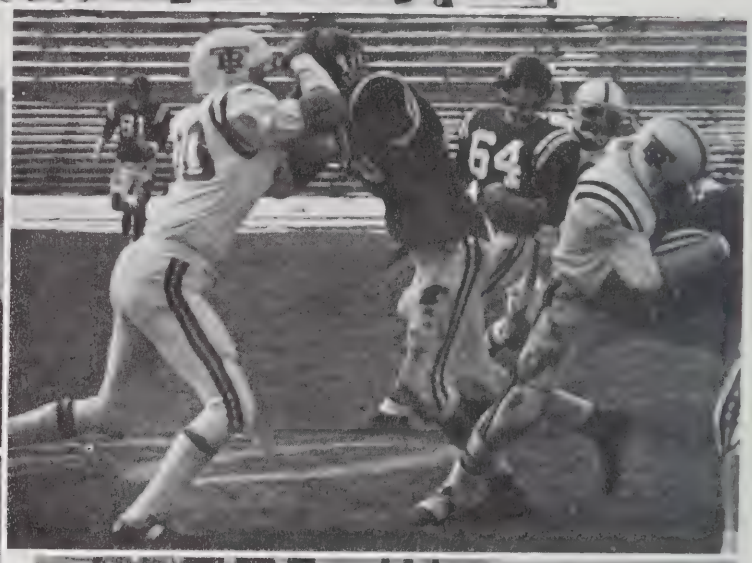
64

32
21

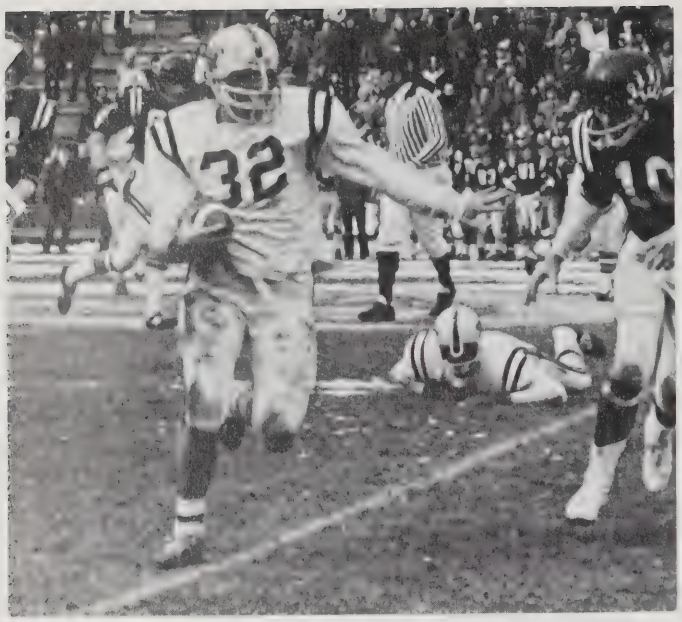
32

RINDGE
44

32

DAVID ACETO

DAVID P. ADDISON, 93 Third Street - Undecided

STEVEN ISAAC ADKINS, 45 Hayes Street - Black Student Union; Choir; Band; Newspaper; Fire Patrol; Safety Patrol; Air Force

SIDNEY AFONSO, 66 Hurley Street - Band; Choir; Cross-Country; Indoor Track; Outdoor Track; Swimming; College

STEPHEN ALLSOPP, 11 Soden Street - Safety Patrol; Baseball; Basketball, Captain; College

PHILIP ARSENAULT, 4 Francis Place - Electrician

ADAM AUFIERO, 462 Cambridge Street - Hockey; Undecided

RICHARD AYOUB, 9 Vincent Street - Electrician

CALVIN BASCOMB, 274 Putnam Avenue - Black Student Union; Soccer; Professional Architect

PAUL T. BECKFORD, 352 Prospect Street - Soccer; Track; Further Education

EDMUND BENNET, 22 Columbus Avenue - Track; Mechanic

FREDERICK J. BEST JR., 80 Kennaird Street - Band; Choir; Black Student Union; Prom Committee; Basketball; College

FRANCIS BINGHAM, 89 Alpine Street - Choir; Band; Baseball; Commercial Artist

PATRICK D. BIRMINGHAM, 425 Walden Street - Baseball; Prom Committee; College

BRIAN BONISLAWSKI, 24 Portsmouth Street - Track; Graduation Committee; Service

RICHARD BRADLEY, 137 Willow Street - Undecided

ROBERT BRADY, 275 Putnam Avenue - Photography Club; Golf; Work

JOSEPH BRAGA, 88 Hampshire Street - Portuguese Club; Soccer; Sports; College; Broadcasting Career

MAJOR BROOKS, 10 Putnam Garden - Band; Choir; Newspaper; Freshman Baseball; Football; Springfield College

THOMAS BUCHANAN, 66 Orchard Street - National Honor Society, President; Varsity Swim Team; Fire Patrol; College

WILLIAM A. CAMPBELL, JR., 17 Laurel Street - Varsity Hockey; Eagle Scout; Plumber

DAN CAMPLESE, 66 Corcoran Park - Soccer, 3 years; Swimming; Golf; Basketball, 2 years; Prom Committee; College

DONALD CAPPUCCI, 229 Elm Street - Baseball; College

MICHAEL CARDOSI, 37 Montgomery Street - Newspaper; National Honor Society; College

STEPHEN J. CARRABINO, 6 Cleveland Street - National Honor Society; Golf; Fire Patrol; School Newspaper; College

PAT CARVELLO, 94 Otis Street - Track; Baseball; Football, Tri Captain; Prom, Fund Raising; Graduation Committee; College

DAVID CHAISSON, 11 Roosevelt Towers - Mechanic

ROBERT CHIROS, 37 Jefferson Street - Work

MICHAEL A. CLINTON, 21 Newtowne Court - Prom Committee; Hockey; College

KEVIN COLEMAN, 30 Hunting Street - Tennis; Work

WAYNE COLLINS, 110 Corcoran Park - Football; Pro Football

JOHN COSTELLO, 156 Cushing Street - Fire Patrol; School Newspaper; D.E.C.A.; Captain, Football; Baseball; College

MARK J. CYR, 159 Sherman Street - Vice President, National Honor Society; Newspaper; Choir; Freshman Football; Varsity Tennis; Wrestling Team; Lieutenant, Fire Patrol; College; Marine Corps

GABRIELE D'ALFONSO

CHARLES DARLING

MARK DeCAMBRE, 9 Putman Gardens - Choir; Register; Boston Regional Advisory Council; Prom Committee; Fire Patrol; Football; Indoor, Outdoor Track, 4 years; Senior Class President; Student Council, president; College

JAMES DeFRANCESCO, 2 Bedford Street - Fire Patrol; Safety Patrol; Hockey; Undecided

HAROLD DOTTIN, 120 1/2 Pleasant Street - Black Student Union; Choir; Band; Basketball, Captain; Basketball, 4 years; Football, 2 years; Track; Sociologist; College

MARK DOUGENIK, 17 Clary Street - Electrical Field

JOHN S. EARLE, 30 B Market Street - Fire Patrol; School Newspaper; Wrestling, 2 years; Baseball, 3 years; Cross Country, 2 years; Outdoor Track, 1 year; Army Reserves, Military

CARLOS ENNIS, 409 Norfolk Street - Church Club; Soccer; Outdoor, Indoor Track; Basketball; College

LEONARD FICARO, 24 Washburn Avenue - Soccer; Football; Hockey; Work; College

TOM FITZGERALD, 24 Gold Star Road - Baseball; Undecided

F. CORNELL FLOYD, 13 Roosevelt Towers - Track; Work or Service

JOHN GALLAGHER

ANTONIO GARCIA, 230 Hurley Street - Soccer; Basketball; College

THOMAS GIBBONS

DUVAL GILLARD, 69 Howard Street - Work

JON GOLDSMITH, 8 Jefferson - Undecided

GERALD GOMES, 114 Thorndike Street - Hockey, Co-Captain; Soccer; Tennis; Golf; Cross Country; Prom Committee; Graduation Committee; Social Committee; Fund Raising; College

PHILIP HAMILTON, 72 Rice Street - Graduation Committee; Boston Club; Fund Raising; Football; Track; Work; Pay Day; Prep School Then College

STEPHEN O. HARRIS, 384 Washington Street - Black Student Union; Prom Committee; Basket-

ball; Outdoor Track; Music; Church; College

JOHN HIGGINS, 64 Montgomery Street - Hockey; Freshman Baseball; Hockey Manager; Freshman Baseball Manager; College

RONALD INNISS, 8 Pine Street - M.I.T. Wellesley Upward Bound; Football; Basketball; Cross Country; Indoor and Outdoor Track; Band; Choir; College

VINCENT L. JONES, 279 River Street - Black Student Union; Basketball; Baseball; Outdoor Track; Band; Choir; Public Communications

MICHAEL KEE, 11 Crowell Street - Track; College and Touring the U.S.

S. KILLEAN, 19 Bockwell Street - Basketball; Football; Service

ANDREW KLEAMENAKIS

PAUL KLEROWSKI, 9 Fulkerson Street - Hockey; Soccer; Outdoor Track; Prom Com.; Fund Raising Com.; Capt., Hockey Team; College

CALBERT D. LAMB, 122 Columbia Street - Soccer; Indoor and Outdoor Track; College

LYLE BRAD LASHLEY, 7 Walden Square - Baseball, 1 yr.; Basketball, 4 yrs.; Football, 1 yr.; College; Air Force R.O.T.C.

RICHARD LAUZEERE

LAWRENCE LOPRETE, 28 Holmes Street - Sophomore Band; Vice President D.E.C.A.; Football; Retail Management

D. LOWE, 40 Fairmont Street - Basketball; Football; Track; Choir; Designing and Making Clothes

MARK MAHONEY, 58 Market Street - Band; Swimming Team; Fire Patrol Capt.; Policeman

STEPHEN M. MAHONEY, 124 Harvey Street - National Honor Society; College

DANIEL MARQUIS, 289 Rindge Avenue - Undecided

PAUL A. MARTELL, 96 Gore Street - Safety Patrol; Baseball; Part Time Jobs; College

THOMAS MAYNARD

JACK S. McDOWELL, 26 Goldstar Road - Hockey; Work

PAUL McLEOD, 3 Citizen Place - Tennis; Pilot

STEPHEN McMAHON, 24 Antrim Street - Undecided

EVERETT McQUEENEY, JR., 89 Spring Street - Hockey; Further Schools

ANTHONY MELLO, 218 Elm Street - Baseball; Football; Fire Patrol; Work

JOHN MELLO

A. MICOZZI - Sheet Metal Work

RICHARD D. MORGAN, 106 Pine Street - Track; Football; Track; Volleyball; College

ROBERT E. MURPHY, 1 Porter Park - Safety Patrol; Printing Pressman

WAYNE MURRELL

DAVID NADEAU, 63 Clifton Street - Undecided

PAUL G. NORTON, 1 Harrington Terrace - IBM 1130 Club; Chess Club; Rindge Register; Tennis; Bowling; Table Tennis; College

RUSSELL NUGENT, 163 Magazine - National Honor Society; Track; Camping; Maine Maritime Academy

DAN O'CONNOR, 14 Seagrave Road - Prom Com.; Graduate Com.; Fund Raising Com.; Hockey; Mass. Maritime Academy

MICHAEL OWENS, 9 Roosevelt Towers - Football; College

JOE PERRY, 362 Rindge Avenue - Baseball; Fire Patrol; Major League

GEORGE PIERCE

SIEGMUND R. PODLEJSKI, 35 Newtowne Street - National Honor Society; Prom Com.; Hockey, 1 yr.; Wentworth Institute

RICHARD POWERS

BOB RIBOKAS, 29 1/2 Magnolia Avenue - IBM 1130; Users Club; Attendance Programs 72-74; College; Computer Programmer

LUKA SERDAR, 2 Clinton Street - 1130 Club; Student Exchange; Swimming; Tennis; Fire Patrol; School Paper; Attend MIT

KEVIN SHAUGHNESSY, 80 Orchard Street - Retail Business

JOE J. SILVA, 338 Columbia Street - Portuguese Com.; Soccer; Track; Fund Raising Com.; Finance, Business Management

JOE SKANE, 219 Lexington Avenue - College

ROBERT SKELTON, 8 Walden Square Road - Cross Country; Indoor, Outdoor Track; Band; Choir; Quartet; College; Teaching Music

DONALD J. STEWART, 26 Chilton Street - Football

PAUL MATTHEW STEWART, JR., 47 Union Street - Choir; Black Student Union; Safety Patrol Capt.; Basketball; Football; Baseball; College; Criminal Administration

A. STOILOV, 5 Woodrow Wilson Center - Baseball; Tennis; Work after School; Involved as Much as Possible in Sports; College

GORDON STRYKER

LAWRENCE J. SULLIVAN, 453 Huron Avenue - Hockey; Yearbook Com.; Prom Com.; Fund Raising Com.; Sr. Class Vice-Pres.; College

RANDALL SUTHERLAND, 86 Bristol - Football; Track; Basketball; Baseball; Work

DAVID TALLENT, 196 Harvey Street - Work

RICARDO THOMPSON, 191 Western Avenue - Black Student Union; Choir; Safety Patrol; Track; College

ANTHONY TOSCANO

JOHN VALENTI, 43 Cedar Street - Tiffanies; Charlies; Hockey; Apprentice Electrician

WILLIAM VanSTRY, 251 Chestnut Street - Further Education

KENNEST WEST, 87 Washington Elms - Football; Navy

Boosters Banquet and Trophy Night

Warrior of the Year
ROBERTO COOPER

Scholar Athlete
M. DeCAMBRE

Champions All!

Hon. James Nixon, Special Justice E. Cambridge
Dist. Court
Rindge Tech Law Day with Mr. Bruno's Teens and Law

"Getting the Truth Is One Major Goal of Education." — A. Bruno

Senior Class President Mark DeCambre addresses the graduating class.

Graduation — 1975

T. Buchanan

M. Cyr

Mr. Sweeney and Sid Afonso

REAR L-R: Stuart, Goldsmith, Kenneally, Martell, Zilonis, Coach Gibson.

FRONT L-R: Bradley, Albert, Earle, Young, Capucci, Perry, Grassi.

1975 Baseball

1975 Golf

Innis, Murrell, Decambre, Caruello, Skelton, Klerowski, Hamilton.

Track

Cooper

Golf Team

BACK L-R: Coach Richards, J. Carribino, R. Mangan, M. Hackett. REAR L-R: I. Wynn, E. Ring, G. Gomes, D. Brady, J. Mulcahy, J. Carey.

Golf

ALLSTATE

JAMES L. SHERIDAN, JR.
President

ROOFING & WATERPROOFING CORP.
66 SOUTH STREET, SOMERVILLE, MASS. 02143 • 617/868-4900

ENGINEERS · CONTRACTORS · CONSULTANTS

ROOFING

SHEET METAL WORK

POINTING — CAULKING

SANDBLASTING

WATERPROOFING

CONCRETE RESTORATION

Industrial — Commercial — Institutional

Joe Perry
MVP
Co-Capt.

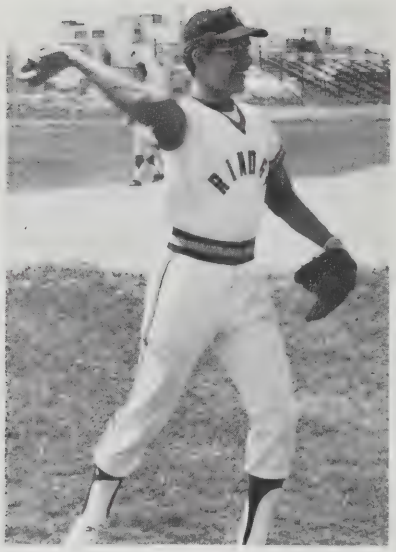

Zilonis

Paul
Stewart

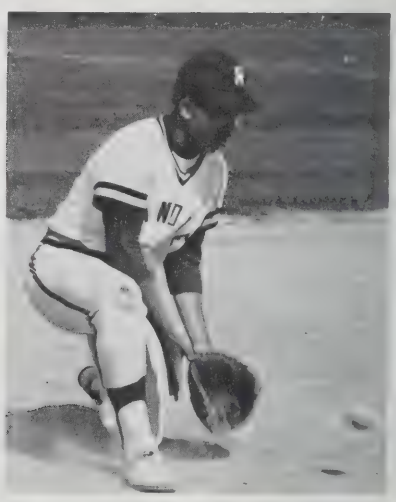

Coach Gibson

Armando's
Pizza
&
Subs

163 Huron Ave.
Cambridge, Mass.

From Emerson A. Bascomb, President
of the Senior Class of 1972,

Best Wishes to the Senior Class
of 1975

North Cambridge
Cooperative

2360 Mass Ave.
Cambridge

The Bank Organized for Your Benefit

Congratulations to the Class of 1975
From

McDonalds of Cambridge

Best of Luck in Pursuing Your Future

Best Wishes to
the Class of 75

Hub Ticket Agency

110 Stuart St.
Boston

Compliments of

Paul L. Ivers

193 Gardner Road
Brookline

Compliments of

A Friend

A&E Service Station

Concord and Huron Ave.

Road Service and Towing

876-3388

Cambridge Community Center

5 Callender St.

Serving the Social, Recreational
and Educational Needs of Riverside
for Over 45 Years.

LEGAL SEA FOODS

237 Hampshire St.

Cambridge

Wills Hardware Co.

1076 Cambridge St.

Cambridge, Mass.

Congratulations
From

2368 Dudley Furniture

Mass Ave.
Cambridge

Middlesex Welding Supply Co.

2-14 Rindee Ave. Ext.

Cambridge

Gene's Datsun

1280 Cambridge St.

Cambridge

S & S Restaurant

Inmam Square

1334 Cambridge St.

Murray's Auto Body

68 Webster Ave.

Somerville

W. R. GRACE & CO.

62 Whittemor Ave.

Cambridge, Mass. 02140

Roger's Jewelry

653 Mass Ave.

Cambridge

BE SURE GLUE IS MOISTENED EVENLY